JÚLIO
BATTISTI

MOEMA

PIANO TRIO

Moema

Partes individuais

— editora —

TIPOGRAFIA MUSICAL

Piano

I- Lembranças

Júlio Battesti

♩=150

Allegro quase Vivace

Measures 8-11. The melody in the right hand shows some chromatic movement, and the left hand continues its accompaniment.

Measures 12-15. This section repeats the initial melodic and accompanimental patterns.

23

27

34

42

46

50

72

76

79

81

84

87

90

93

95

97

100

102

Violin

I- Lembranças

Júlio Battesti

♩=150

Allegro quase Vivace

4

mp

12

cresc.

19

f

23

f

29 pizz.

f

33

f

38

f

42

ff

46

f

50

f

Violin

2 53

57

63

72

76

81

87

90

97

101

Violoncello

I- Lembranças

Júlio Battesti

♩=150

Allegro quase Vivace

4

mp

12

cresc.

19

f

23

f

29

pizz.

f

35

f

41

ff

46

f

52

f

57

arco

mp molto legato

Violoncello

63

*cresc.*

72

*f*

76

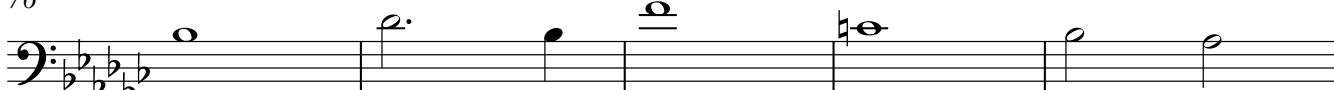

81

87

pizz.

90

94

*mf*

97

*arco**ff*

101

*mf*

Piano

II- Amor de filha

Júlio Battesti

Adagio Amoroso ♩=70

5

9

13

16

Piano

A

20

24

28

32

35

B

37

Piano

41 3

44

47

50

53 C

mf

56

Piano

4 59

61

63

65

67 **D**

Piano

69 5

cresc.

72

ff

75

Pedal markings: ϕ

77

Pedal markings: ϕ

80 *rit.*

Pedal markings: ϕ

Violin

II- Amor de filha

Júlio Battesti

Adagio Amoroso $\text{♩} = 70$

4

pp tenuto

10

p

16

21

A

mp

24

28

mf

32

37

B

f

2 42 **Violin**

48

mf legato

53 **C**

56

mp

62 **D**

mf tenuto

68

cresc. *8va* *ff*

75

8va

79 **rit.**

rit.

Violoncello

II- Amor de filha

Júlio Battesti

Adagio Amoroso $\text{♩}=70$

20

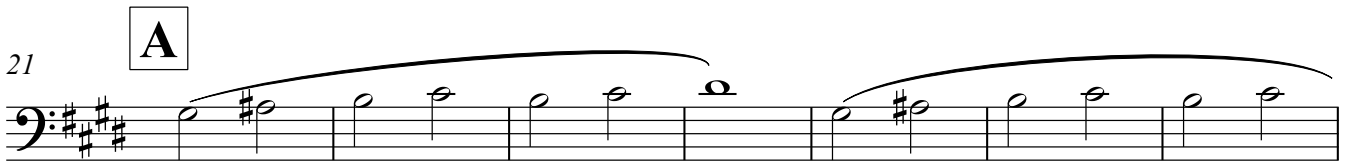

mp tenuto

mf

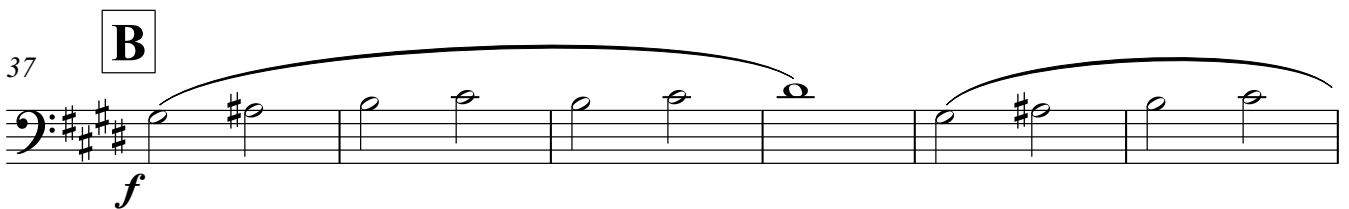

f

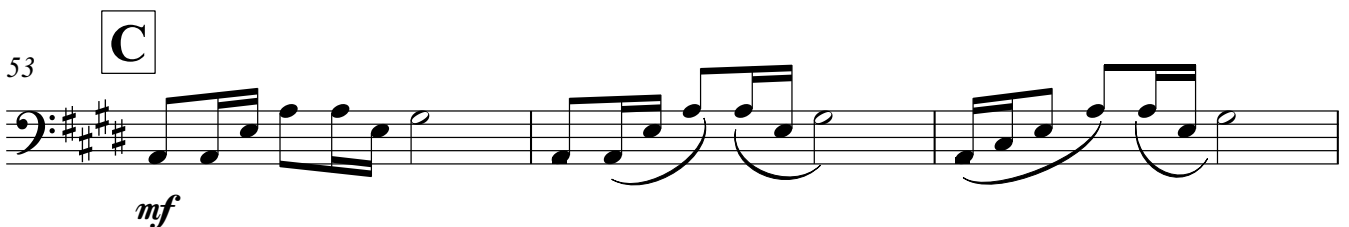

mf

2 56

Violoncello

59

62

65

D

68

71

75

79

rit. - - - - -

Piano

III- Libertação

Júlio Battesti

Allegretto ♩=90

pp

Cantabile

7

p

12

15 **Più mosso** ♩=143

mp *mf*

20 **A** **COM BRILHO**

Cantabile

Piano

23

23

26

26

29

29

32

32

35

B

35

f

38

38

Piano

41

44

47

50

53

Piano

4 55

57

59

61

63

Piano

65

67

69

C

71

73

Piano

6 75

77

79

81

83

Piano

85

87

D

89

91

93

Piano

8 95

97

99

101

103

Piano

105

107

109

112

E

115

Piano

10¹¹⁷

mf

119

121

123

125

Piano

128 11

132 F ♩ = 139

marcato quasi staccato
mp

137

141

145

mf

Piano

12¹⁵⁰

153

156

159

162

Piano

165

13

168

171

174

177

Piano

14¹⁸⁰

f

f

183

186

mf

189

cresc.

193

mp

mf

196

Piano

199

3 3 3 3 3 3 3 3 3 3 15

202

3 3 3 3 *mf* 3

205

208

211

p *mf* 3 *p*

Piano

16²¹⁴

217

G

219

221

223

Piano

225

227

229

231

233

Piano

H

DE CARÁTER ETÉRICO

18²³⁵

237

239

241

243

Piano

245

19

247

249

251

I

253

Piano

20²⁵⁶

258

260

pp

263

265

Piano

J

267

21

269

rit. - - - - -

271

273

275

Violin

III- Libertação

Júlio Battesti

Allegretto ♩=90

pp

6

p

12

Più mosso ♩=143

mp

A COM BRILHO

mf

23

28

32

f

B

36

Violin

38

3

40

3

42

3

mf

44

3

cresc.

50

3

ff

56

3

f

62

3

68

3

mp

pizz.

C

71

3

74

2

mf

3

Violin

78

3 3 3 3 3 3

80

7 arco 3 **D** p

89

cresc. poco a poco

95

f *mf*

101

mp

107

mf

113

E *f* *mp*

119

mf

125

> > >

129

sfz

Violin **F** FUGA

4 ¹³² $\text{♩} = 139$ 8 Violin

mp marcato quasi staccato

¹⁴²

3 3 3 3

¹⁴⁶

3 3 3

¹⁵⁰

mf

¹⁵⁵

3 3 3

¹⁵⁹

3 3 3 3

¹⁶⁴

3 3 3

¹⁶⁹

3 3 3

¹⁷³

3 3 3 3 3

¹⁷⁷

f

182 Violin 5

185

188 *mf*

191 *cresc.* *mp*

195

198

201

205

Violin

209

mf *p* *mf*

213

p

217

G *Detaché*

mf

222

mf

227

mf

231

mf

236

H *DE CARÁTER ETÉRICO*

tenuto

Violin

242

mp

247

mp

252

I

p

256

pp

260

pp

265

J

ppp

269

rit.

ppp

273

ppp

Violoncello

2

44 *mf* 3 3 3 3 3 3 3 3

47 3 3 3 3 3 3 3 3 *cresc.*

50 3 3 3 3 3 3 3 3 *ff*

53

56 *f*

62

68 *C* pizz. *mp*

72

74 *mf* 3 3 3 3 3 3 3 3

78 3 3 3 3 3 3 3 3

Violoncello

D

80

7 arco *p*

89

cresc. poco a poco

95

98

f *mf*

101

103

105

mp

107

mf

111

Violoncello

Violoncello

113

116

E

119

125

F

FUGA

132

$\text{♩} = 139$

12

144

147

150

155

Violoncello

159

165

170

174

177

182

186

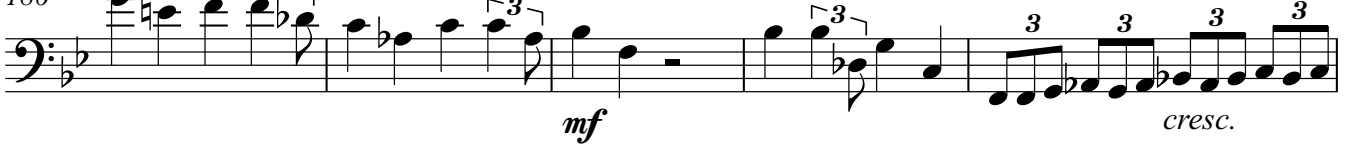

191

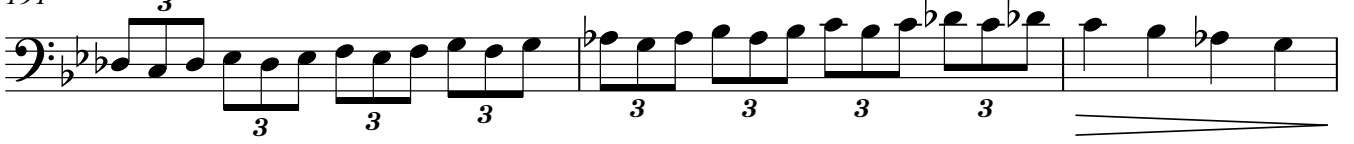

194

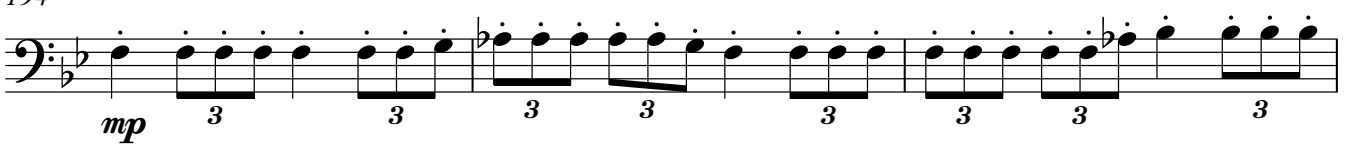

197

Violoncello

6

200

203

206

209

213

217

222

227

231

236

H DE CARÁTER ETÉRICO

Violoncello

242

248

I

252

255

258

262

J

266

rit.

270

Piano

VI - O trem (viagem da alma)

Júlio Battesti

$\text{♩} = 60$ **accel.** COMO UM TREM SAINDO DA ESTAÇÃO

p

5 **Tempo primo** **accel.**

7 **Tempo primo** $\text{♩} = 60$

9

11

Piano

2

13

15

17

19

21

Piano

23

25

27

A

29

31

Piano

4

33

34

35

37

39

Piano

41

mf

43

45

47

49

Piano

6

51

mp

53

55

mf

57

59

61

63

64

B

65

66

67

68

Piano

8

69

70

72

73

74

75

76

PASSANDO POR UMA PONTE

77

78

79

Piano

10

80

81

82

83

84

85

86

87

88

89

Piano

12

90

91

92

93

94

95

96

97

98

99

Piano

14

100

101

102

103

105

Piano

rit.

106

como um trem parando

108

109

110

Violin

VI - O trem (viagem da alma)

Júlio Battesti

$\text{♩} = 60$ **accel.** COMO UM TREM SAINDO DA ESTAÇÃO

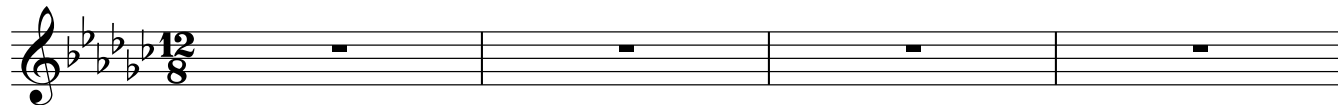

5 **Tempo primo** **accel.** - - - - **Tempo primo** $\text{♩} = 60$

9

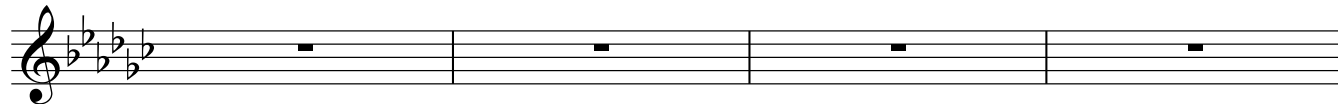

13 **pizz.**

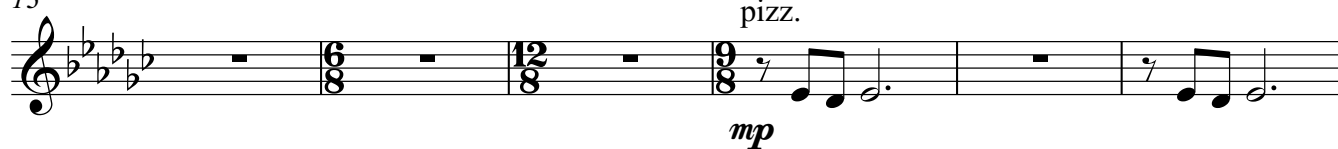

19

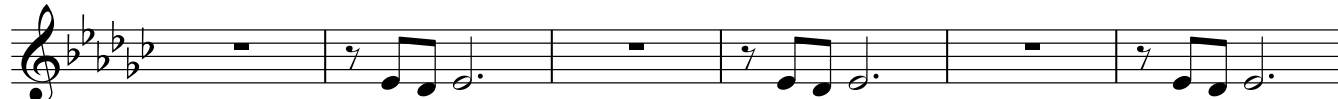

25 **A**

31

37 **pizz.** **arco**

Violin

43

46

49

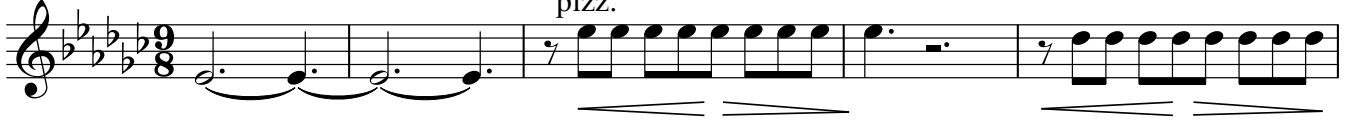

54

58

61

**B**

64

67

73

76

PASSANDO POR UMA PONTE

79

83

84

85

86

87

88

89

90

Violin

91

92

93

94

97

99

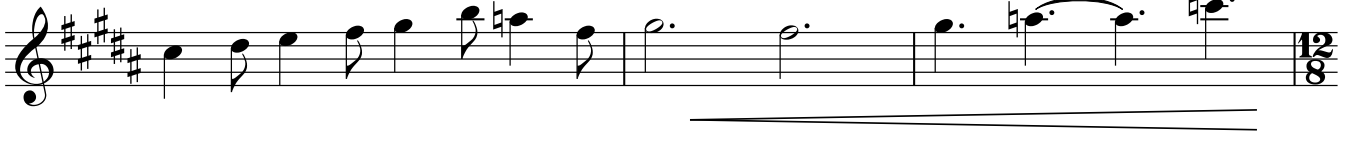

102

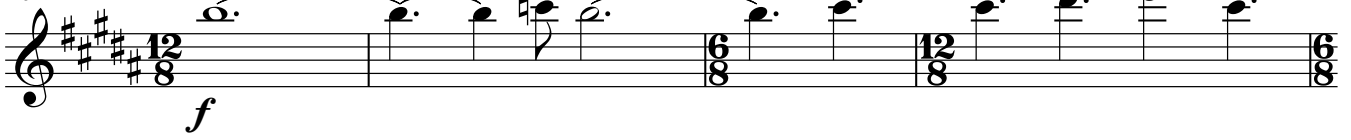

rit. - - - - -

106

Violoncello

VI - O trem (viagem da alma)

COMO UM TREM SAINDO DA ESTAÇÃO

Júlio Battesti

♩=60

accel. - - - - -

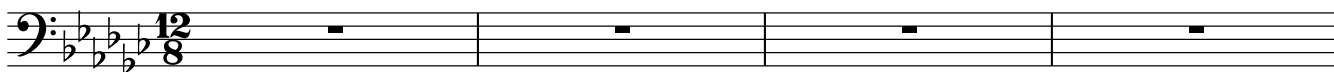

5 **Tempo primo** accel. - - - - - **Tempo primo** ♩=60

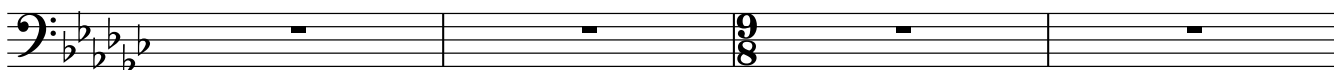

9

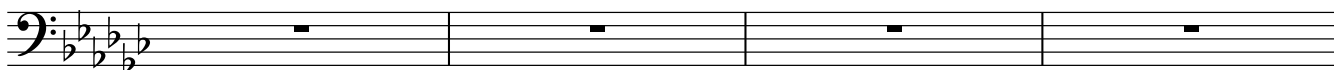

13

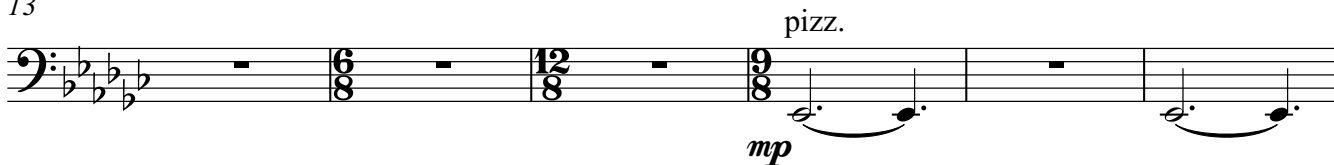

19

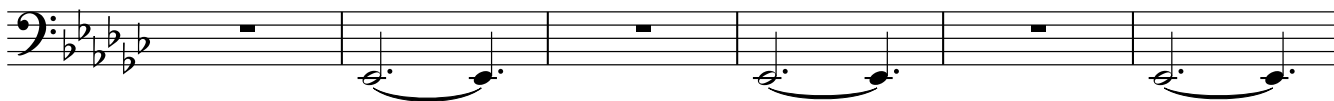

25

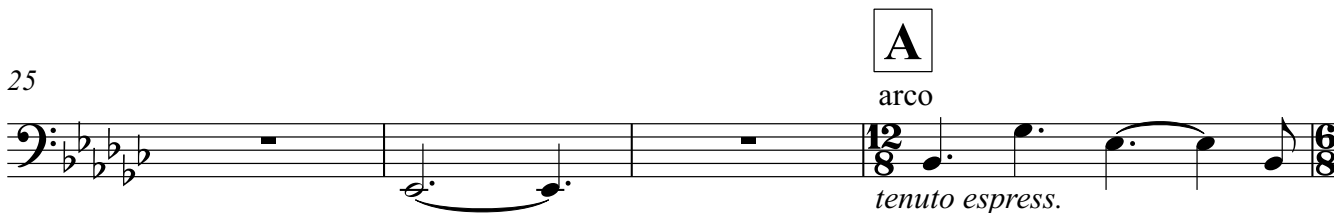

29

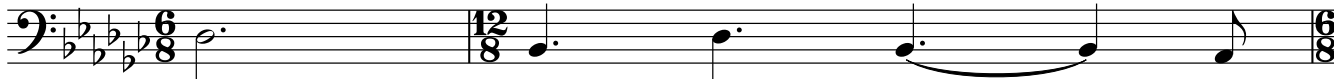

61

B

64

68

70

73

79

85

88

Violoncello

91

96

99

102

104

rit..

106

como um trem parando

108

tremolo

Este livro foi impresso no Brasil em abril
de 2025, mês em que a homenageada
Moema Borges completaria 84 anos.